



OPTOMETRIC EDUCATION 2019

November 10, 2019

8 hours of CE COPE Credits (*pending*)

Salus University Elkins Park Campus – Room South 300

Continental breakfast, lunch and downloadable handouts included

Topics and Speakers:

- | | |
|---------------------|---|
| 7:30 AM — 8:00 AM | Registration and Continental Breakfast |
| 8:00 AM — 8:50 AM | Glaucoma Update and Case Studies
<i>G. Richard Bennett, MS, OD, FAAO</i> |
| 8:50 AM — 9:40 AM | OCT Angiography: Clinical Applications for the Optometrist
<i>Byung Josh Kim, OD, FAAO</i> |
| 9:40 AM — 10:00 AM | Break |
| 10:00 AM — 11:40 AM | The Role of Oral Pharmaceuticals in Optometric Care
<i>Alan Kabat, OD, FAAO and Tracy Offerdahl, PharmD</i> |
| 11:40 AM — 12:25 PM | Lunch |
| 12:25 PM — 2:05 PM | Neuro-ophthalmic Disease Grand Rounds
<i>Erin Draper, OD, FAAO and Ashley Maglione, OD, FAAO</i> |
| 2:05 PM — 2:20 PM | Break |
| 2:20 PM — 4:00 PM | What's So Bad about Blue Light?
<i>Mark Street, OD, FAAO</i> |



Tracy Offerdahl,
PharmD



Alan Kabat, OD,
FAAO



G. Richard
Bennett OD,
FAAO



Byung Josh Kim,
OD, FAAO



Erin Draper, OD,
FAAO

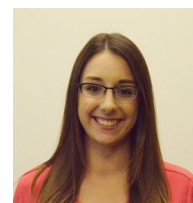

Ashley Maglione,
OD, FAAO

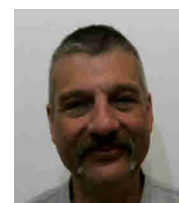

Mark Street,
OD,FAAO



Optometric Education: Registration Form

November 10, 2019

8360 Old York Road, Elkins Park, PA 19027

Registration Details

The registration fee includes continuing education, continental breakfast, lunch, and downloadable handouts.

Capacity is limited. Registration is processed on a **first-come, first-served basis**.

You must provide an email address to receive a confirmation.

Please provide your **OE tracker number** on the registration form to have your credits uploaded to the Association of Regulatory Boards of Optometry (ARBO). If you do not know your number, contact ARBO via phone at 704.970.2710.

A \$25 administrative fee will be charged for all cancellations. No refunds will be made after November 4, 2019.

For more information, call Salus University at 215.780.1380 or email jwilbur@salus.edu.

ARBO/COPE Information

You will have the ability to download the CE credits on your mobile device after each lecture concludes. If you don't have the App on your phone/mobile device, but would like to get it, go to www.arbo.org. The site will provide instructions on how to download the App to your device. Please make sure to download the App in advance.

As a reminder, Salus University's CE events maintain compliance with COPE requirements. COPE regulations include the participant's punctual and full attendance in order to receive CE credits.

Handouts and Technology

Download the handouts from our online course directory at ecampus.salus.edu. A user name and password will be provided with your registration confirmation. All handouts will be available by **Friday, November 8, 2019**.

Please bring a laptop or tablet device to the event, if you wish to review course materials and/or PPTs during the lecture presentations.

Registration

Name _____

Address _____

*(Address associated with credit card billing)***

City _____

State _____ Zip _____

OE Tracker Number _____

Optometry School & Class Year _____

Phone Number _____

Email _____

Please list any dietary restrictions: _____

Registration Fee: \$250

Registration Deadline: November 4, 2019

Check: Payable to Salus University

Credit Card (circle one): Visa or MasterCard

Card Number _____

Expiration Date _____ Security Code _____

Cardholder's Name _____

Signature _____

****Address must match billing address for credit cards.**

Mail Form and Payment to:

Salus University, Department of Int'l. & Continuing Education
8360 Old York Road
Elkins Park, PA 19027

Contact: Janet Wilbur at jwilbur@salus.edu
Phone: 215.780.1380 or Fax: 215.780.1325